

Centro de Conviência Bernardo Sayão de Rubiataba -Go

Lurian Caroline Borba
Orientadora: Ana Amélia de P. Moura





Centro de Vivência e Cultura

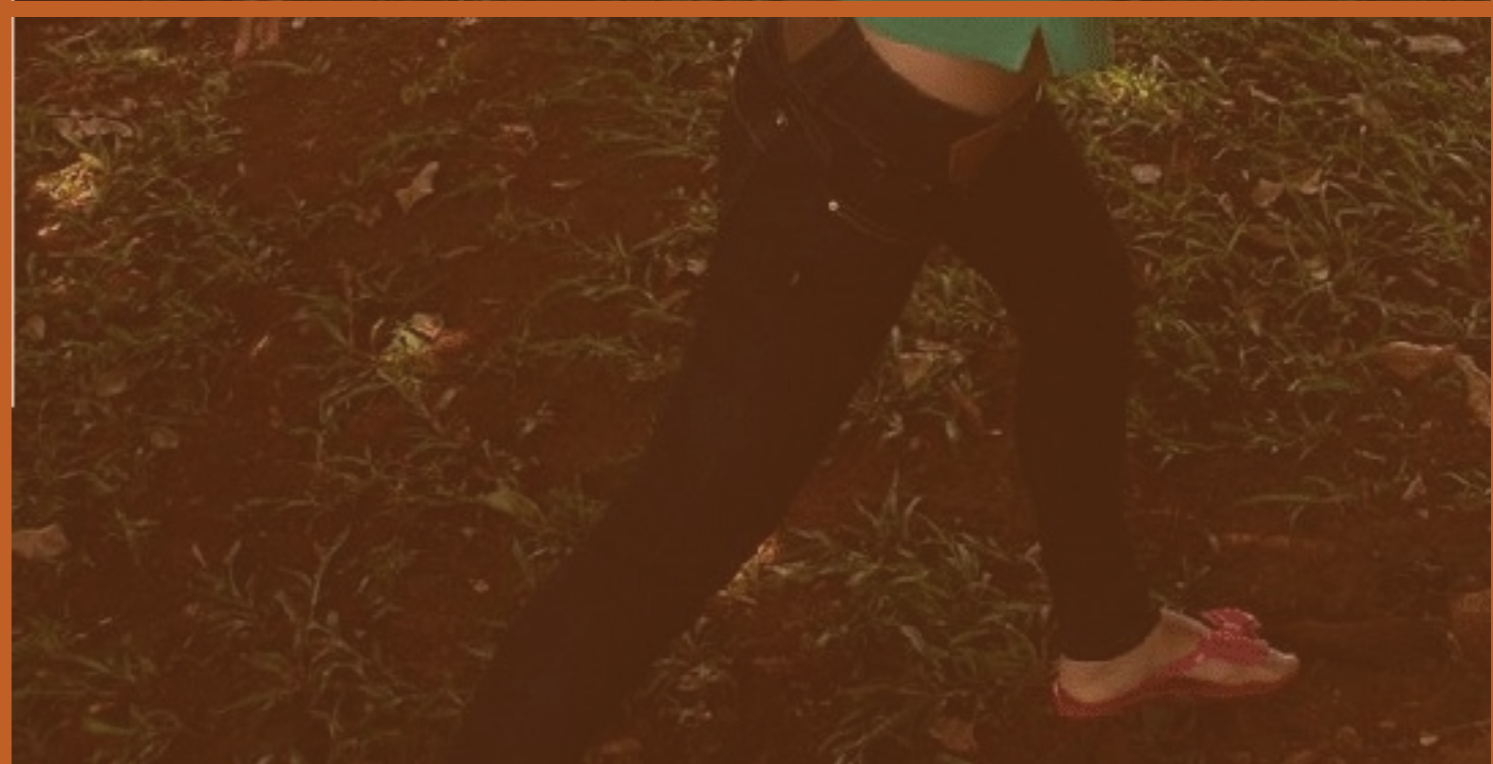

Centro de vivência e cultura



Centro de vivência e cultura



História



O Centro











Atividade desenvolvidas
Centro Bernardo Sayão







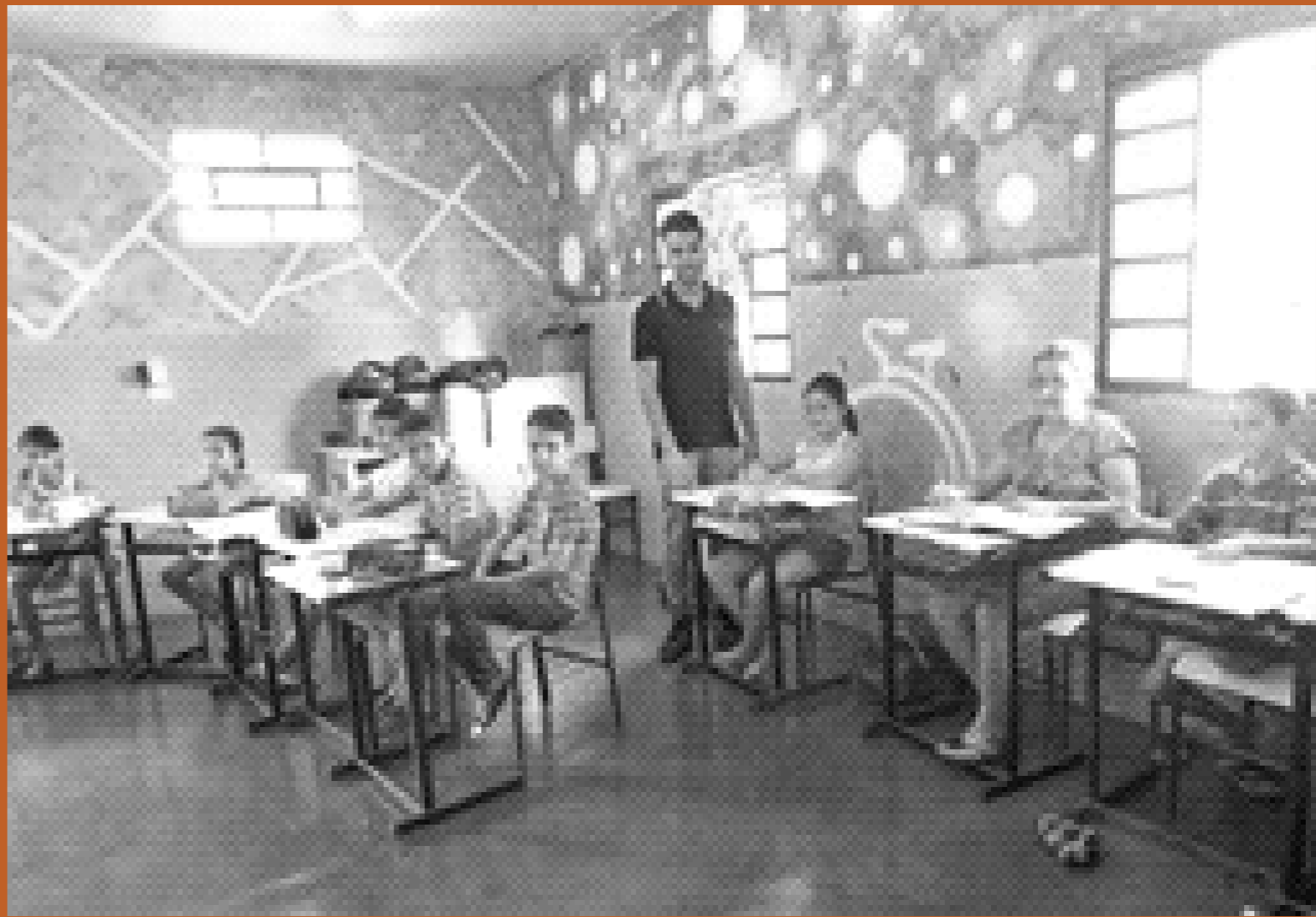



Análise do Terreno

ESTUDO DO LUGAR







Estudo do Lugar

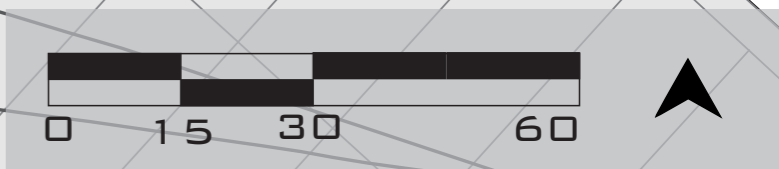

Análise do Edifício Atual

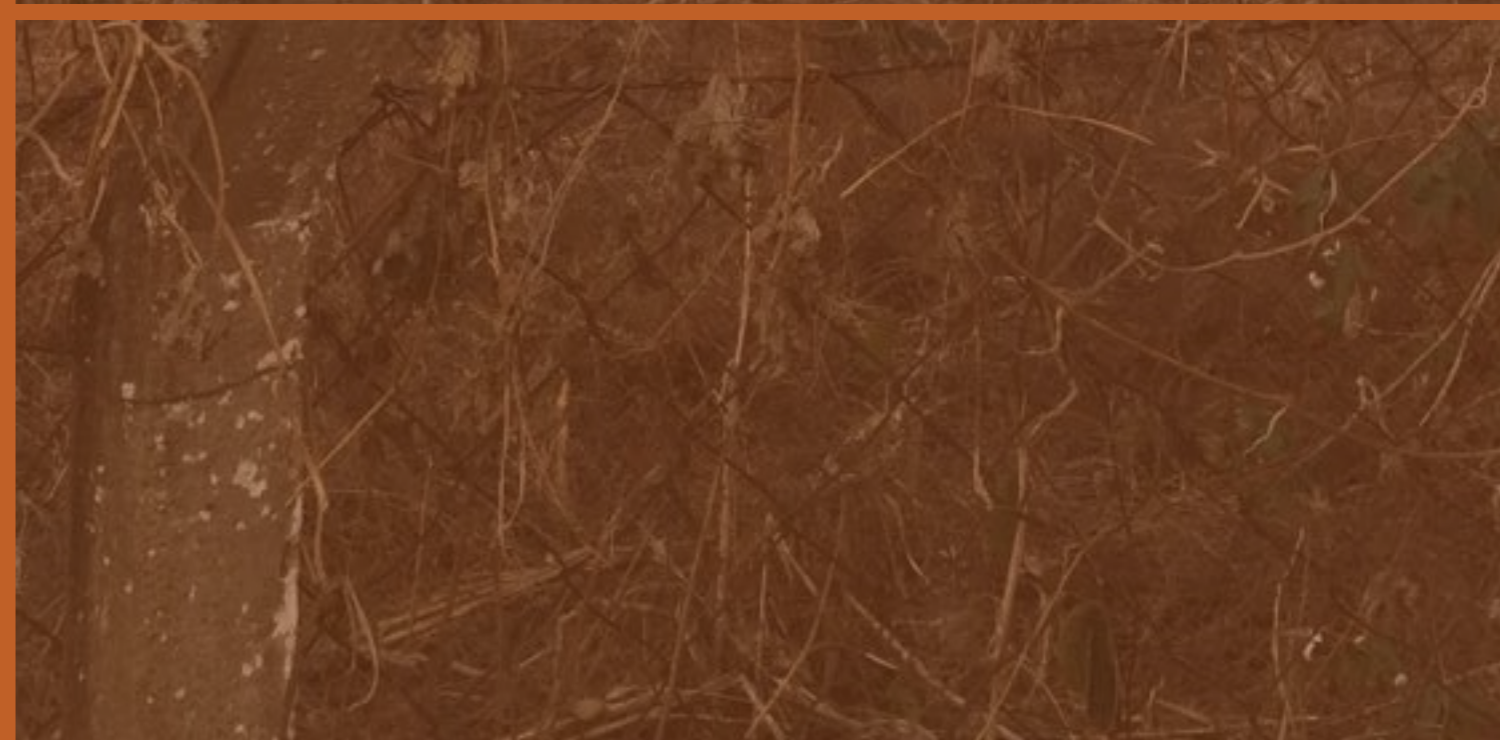





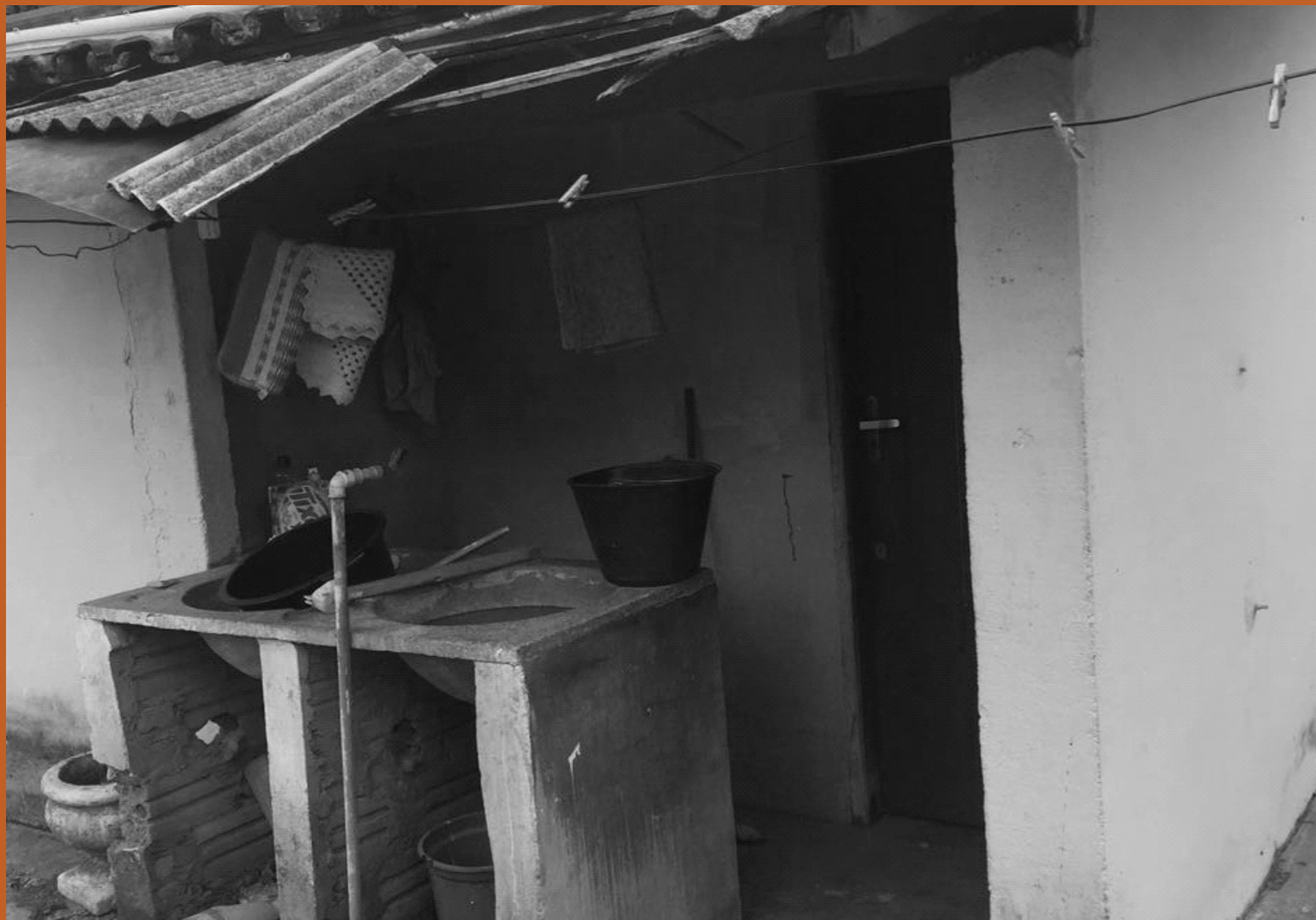



O Projeto

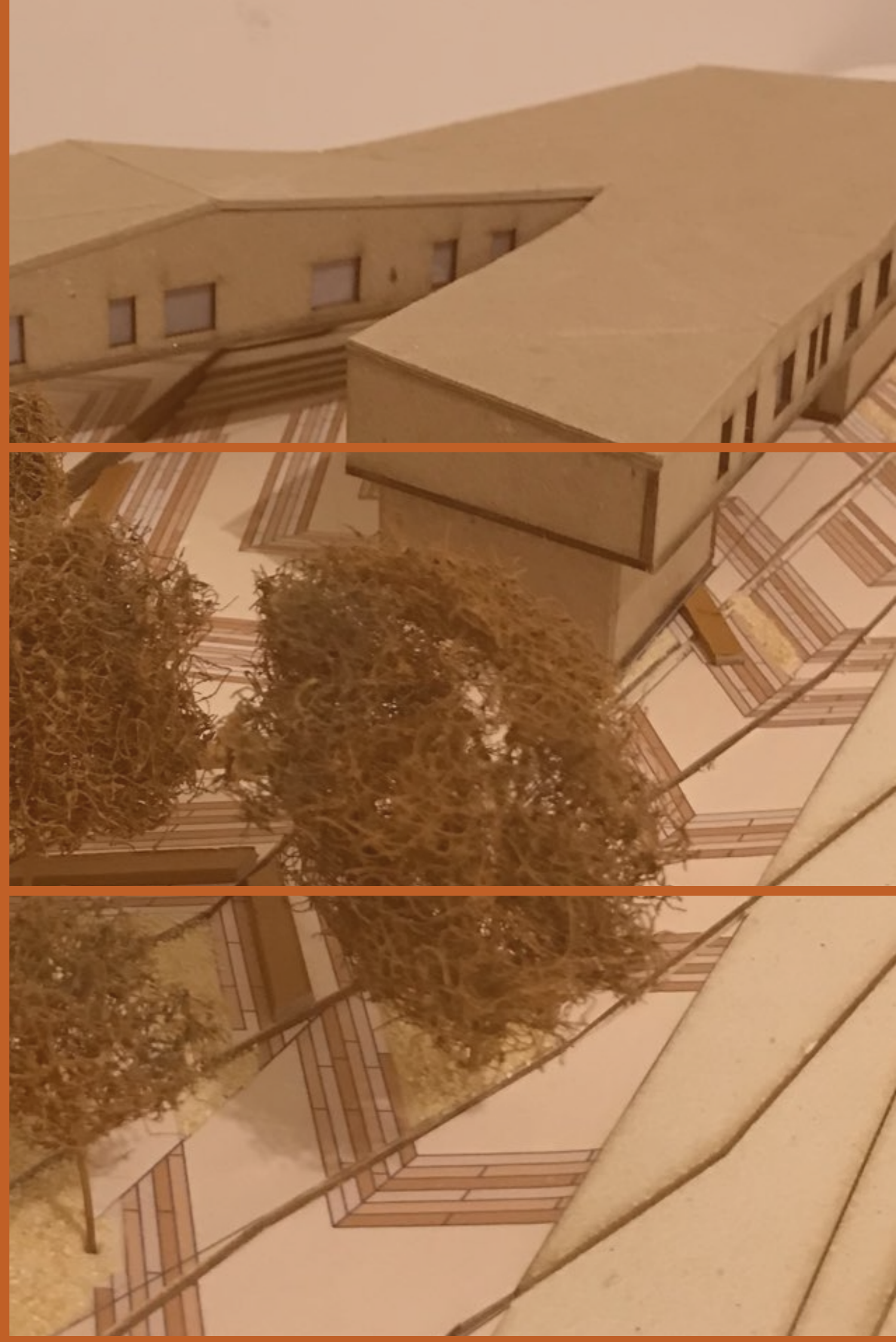

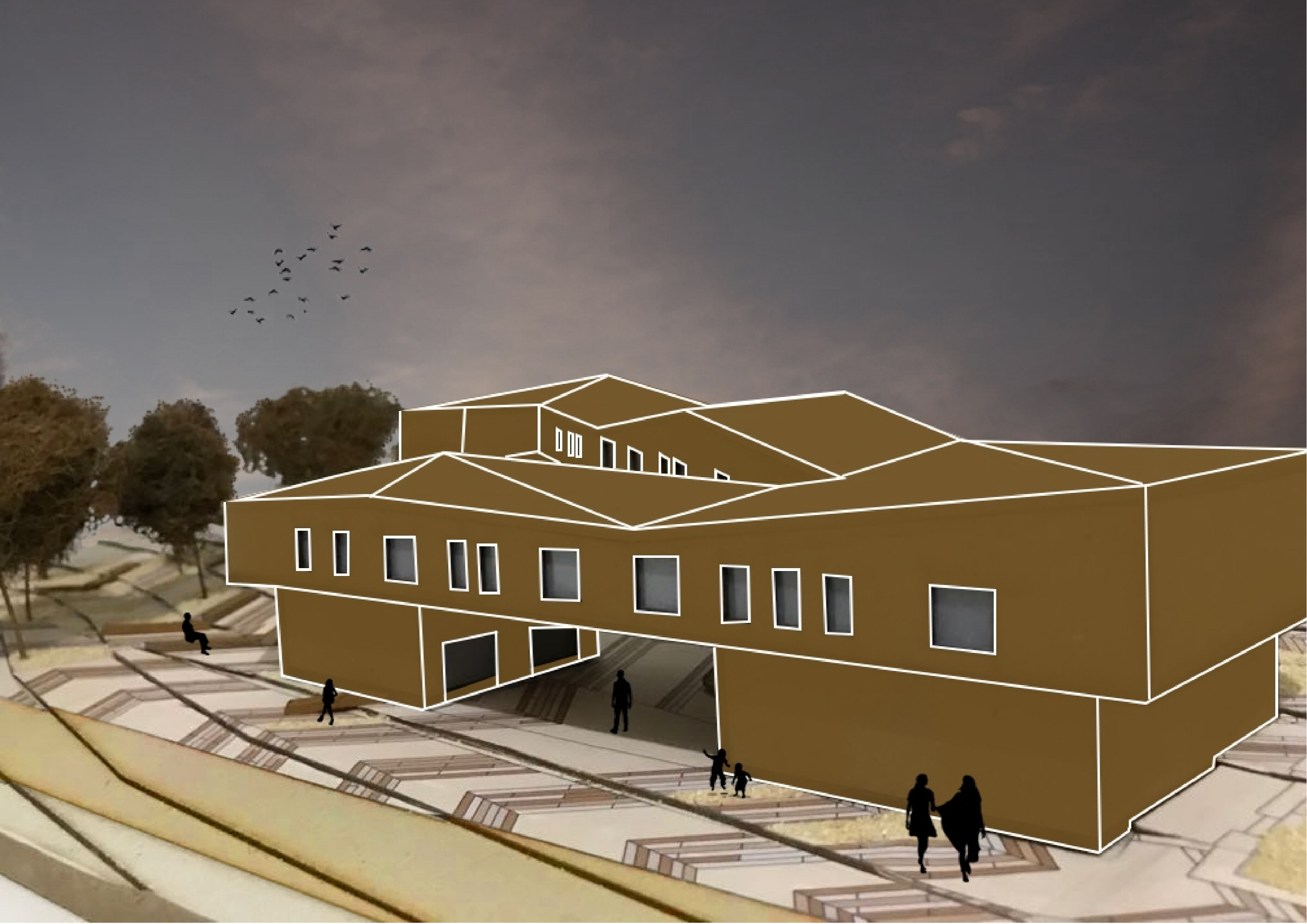

Concepção da Forma

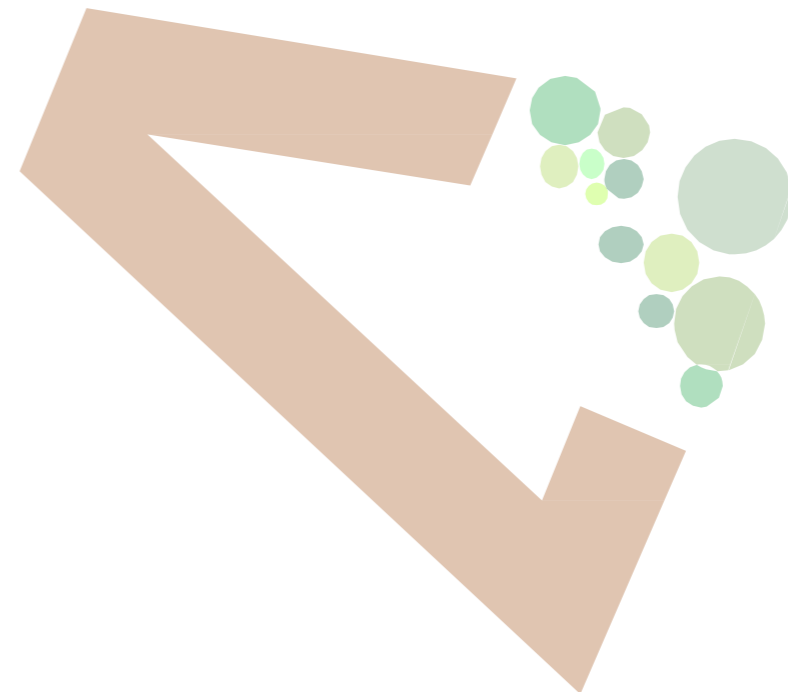
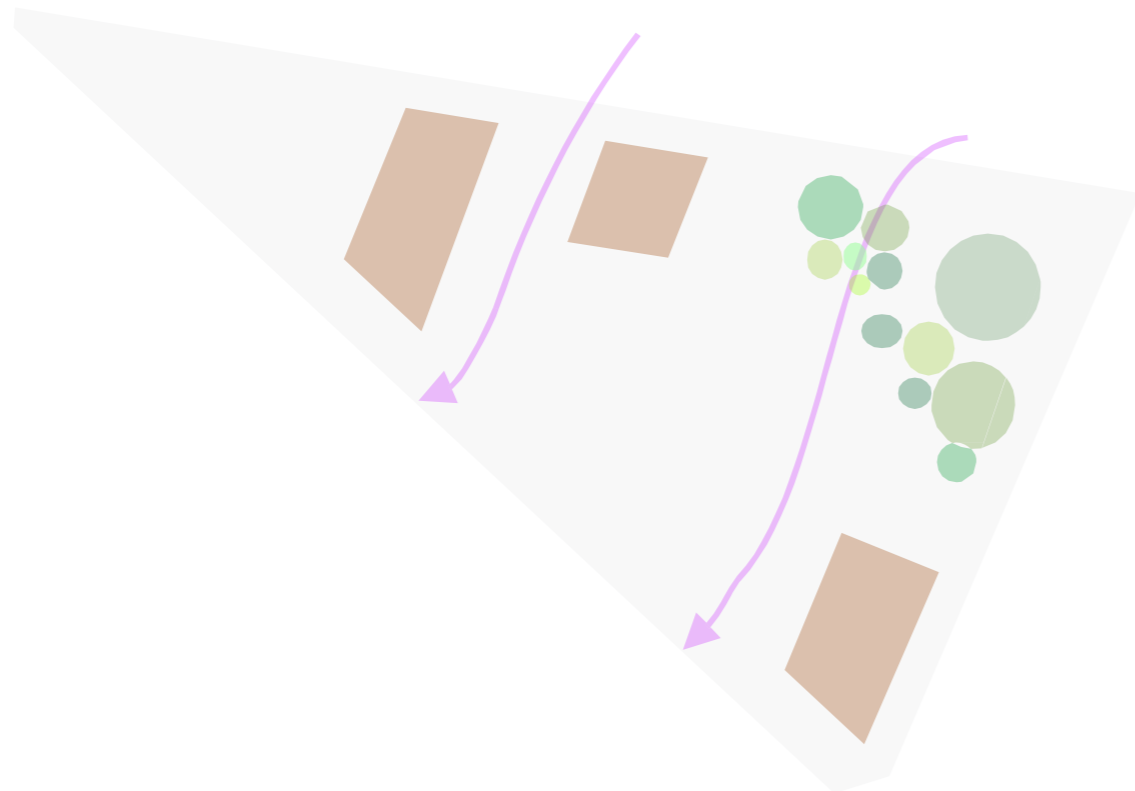
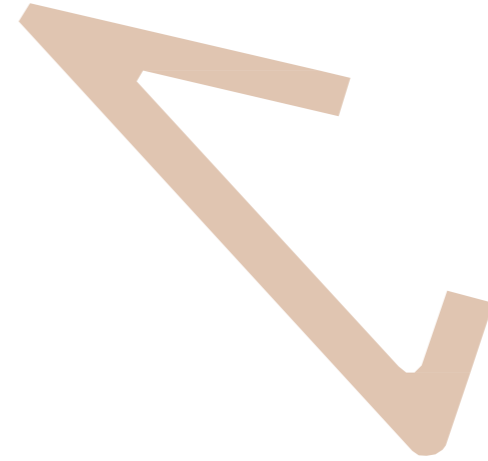
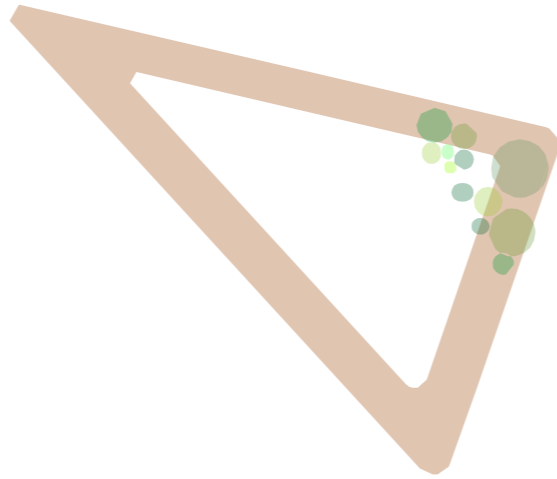
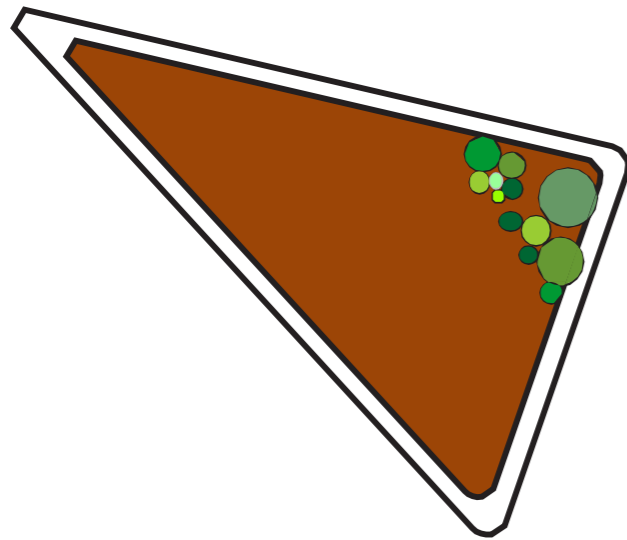

Concepção da Forma

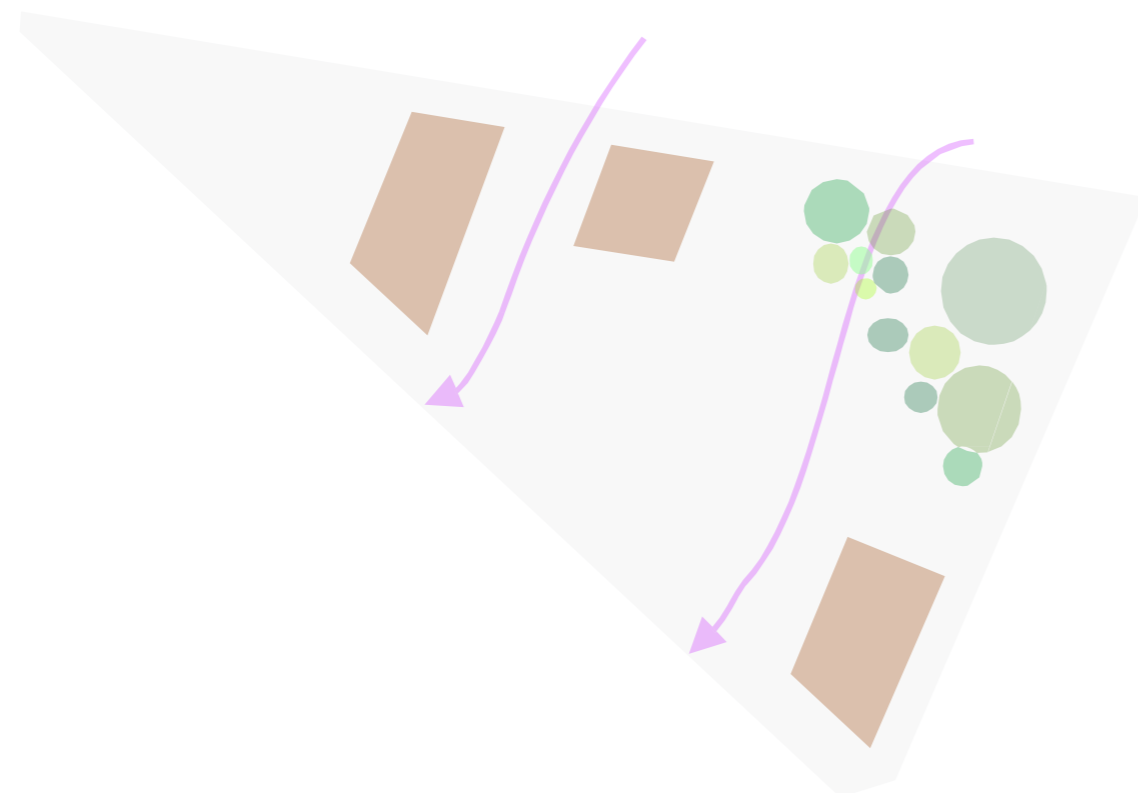
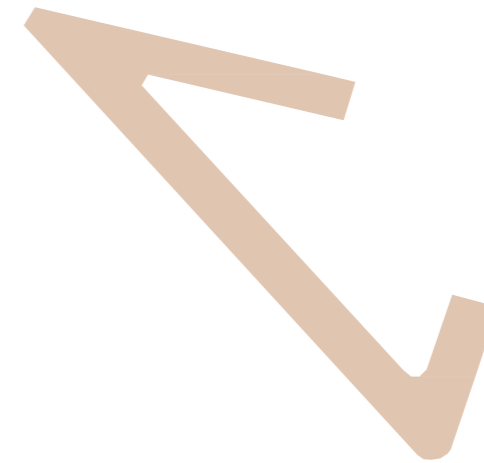
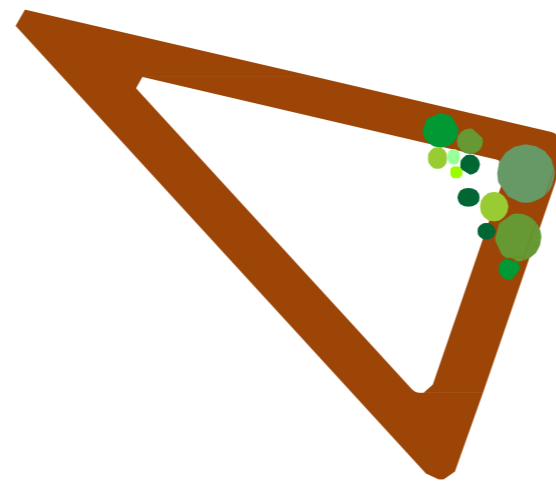
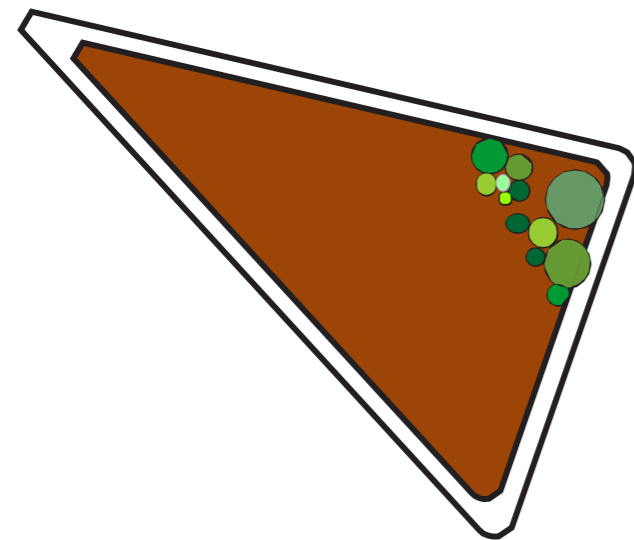

Concepção da Forma

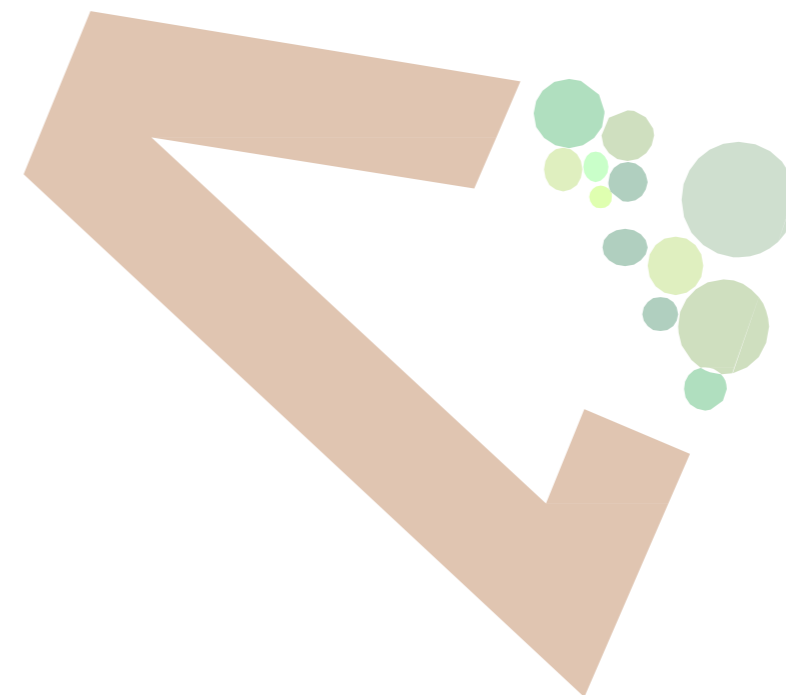
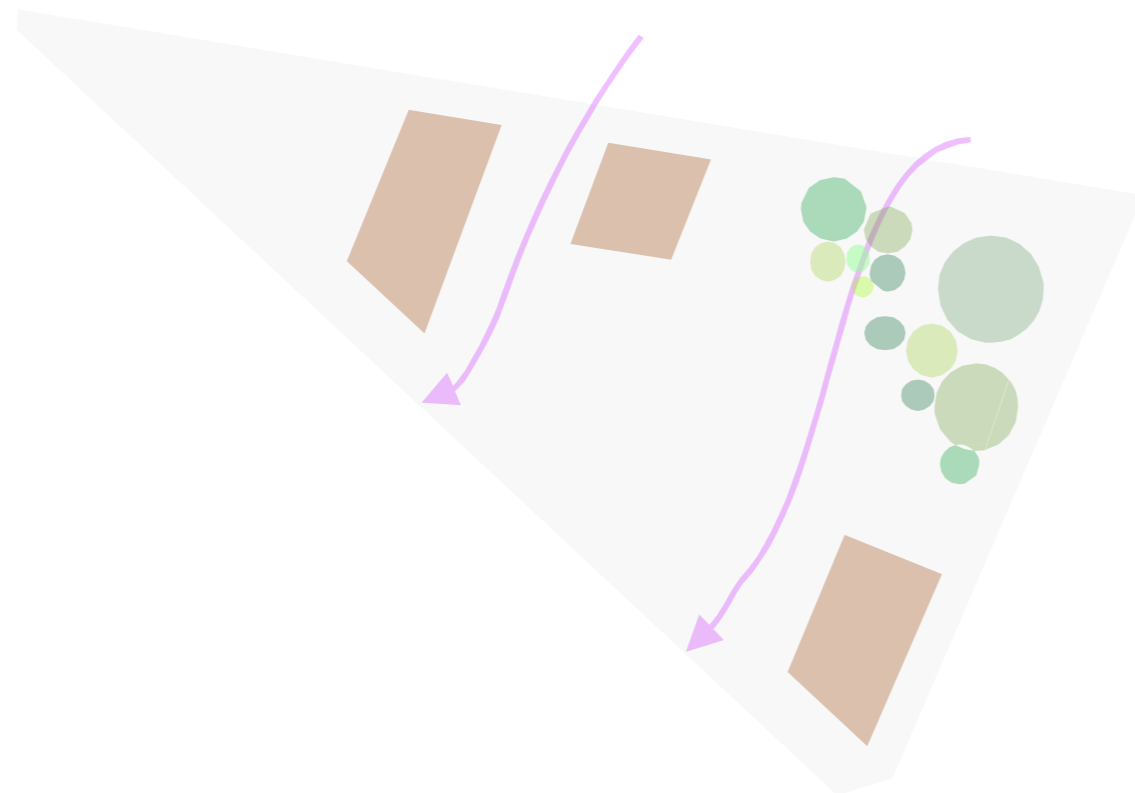
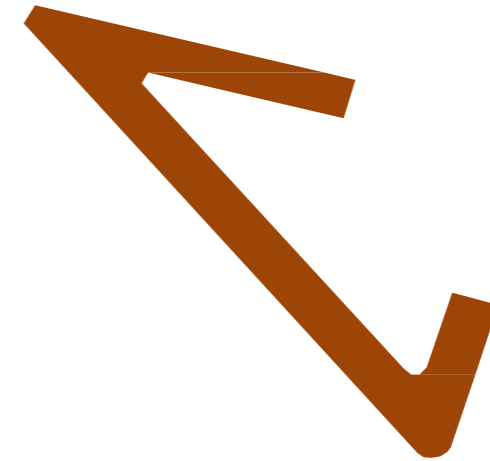
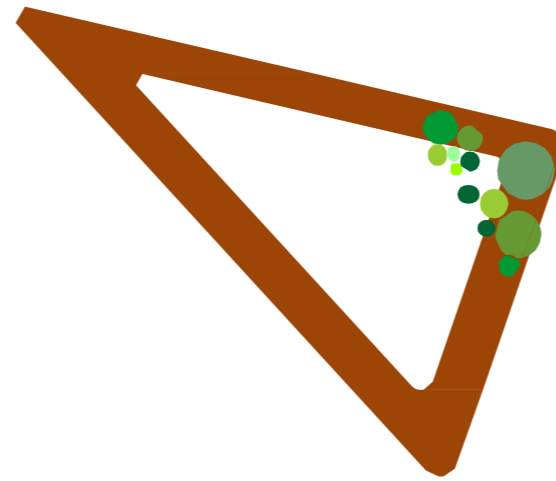
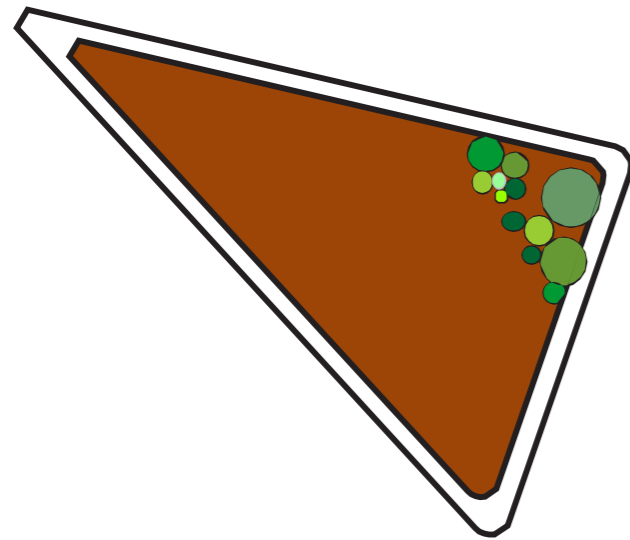

Concepção da Forma

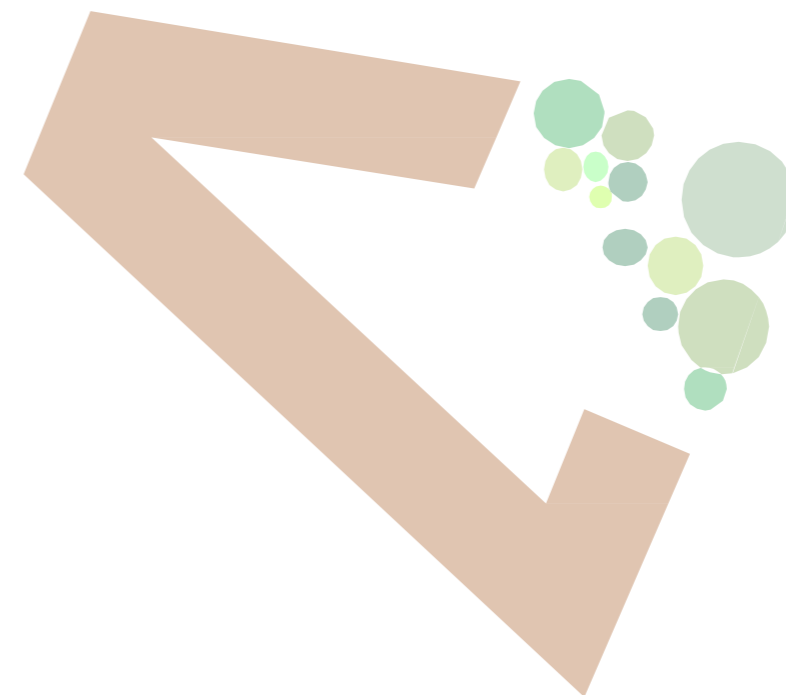
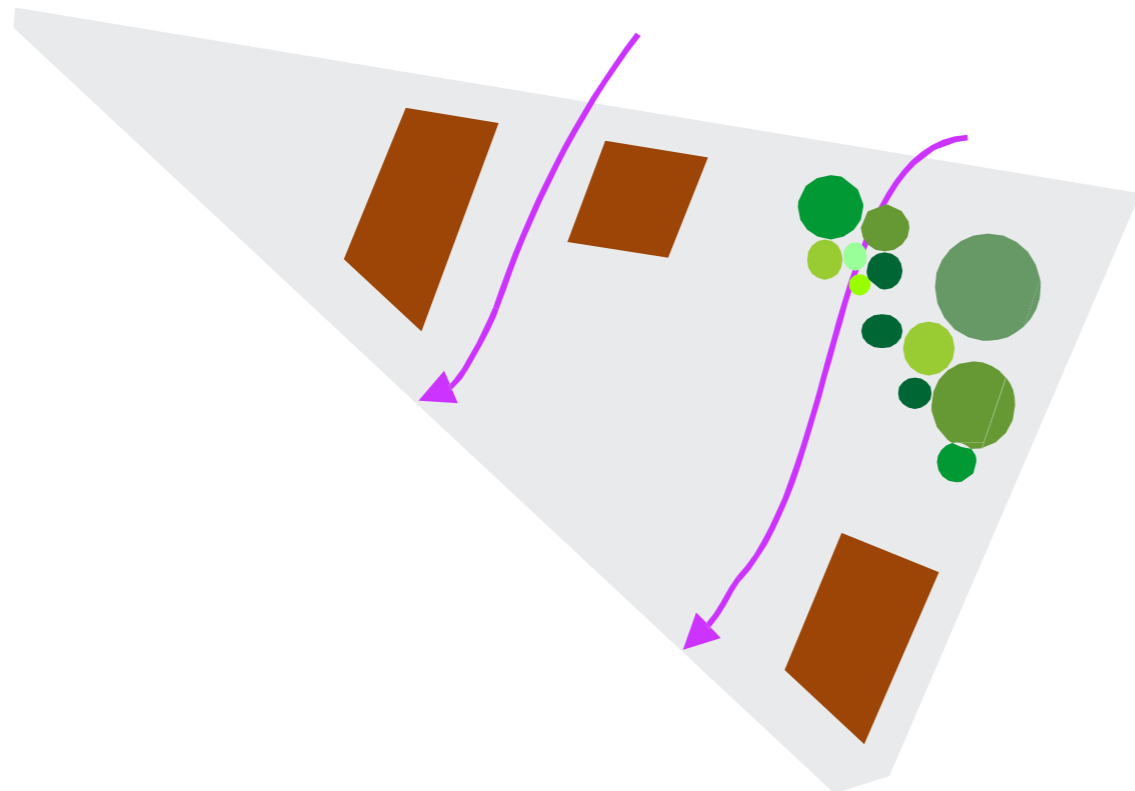
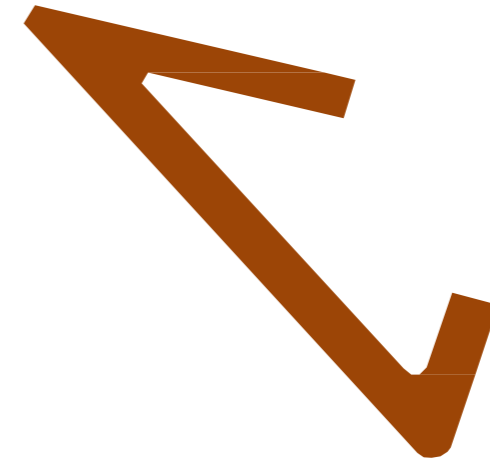
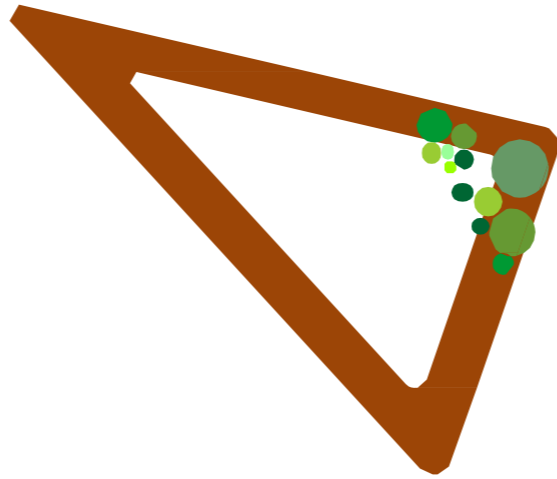
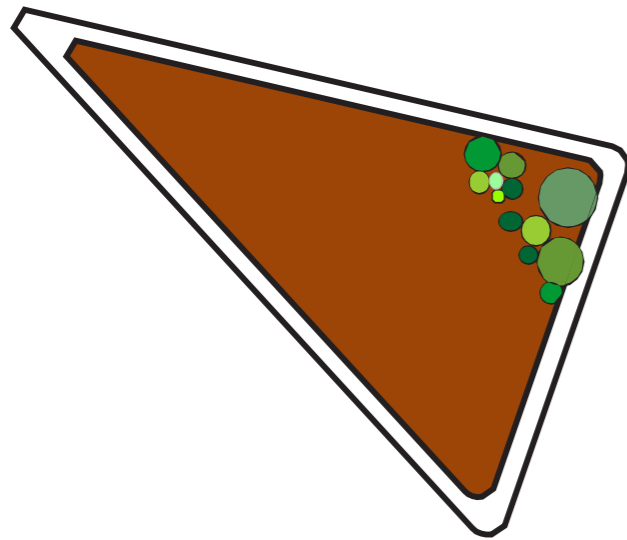

Concepção da Forma

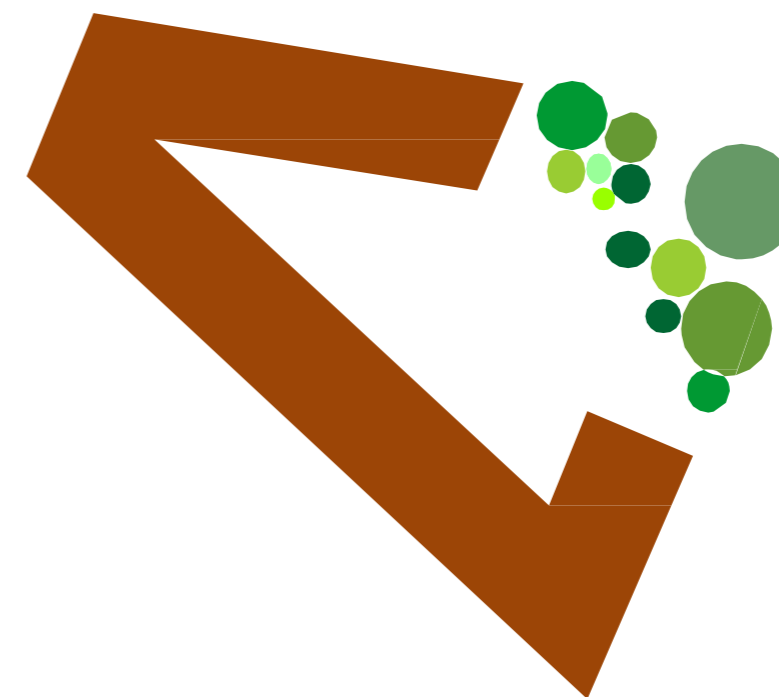
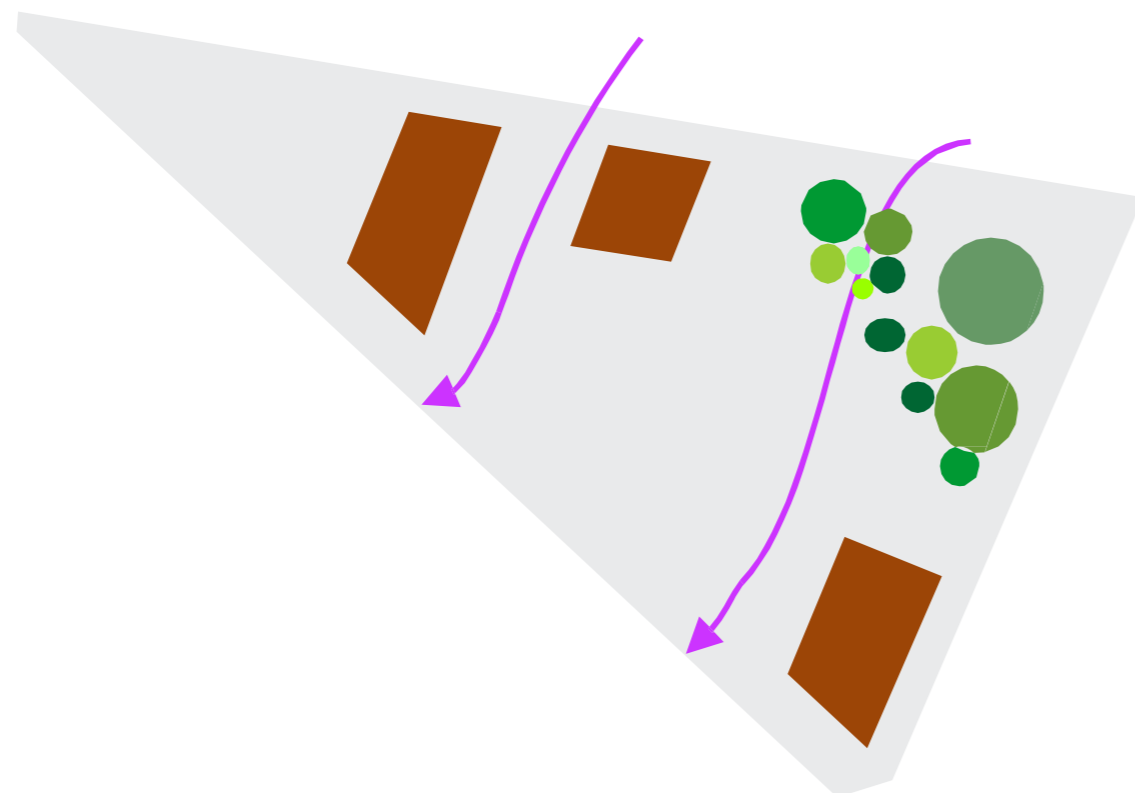
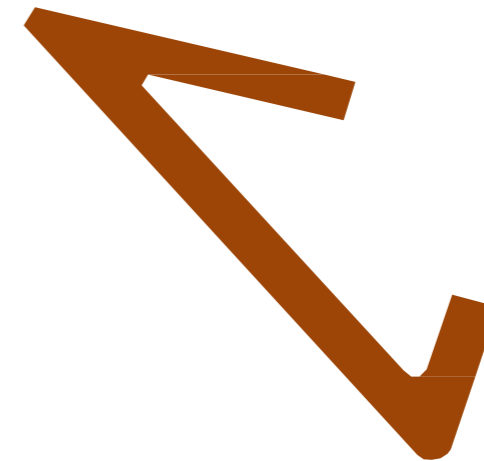
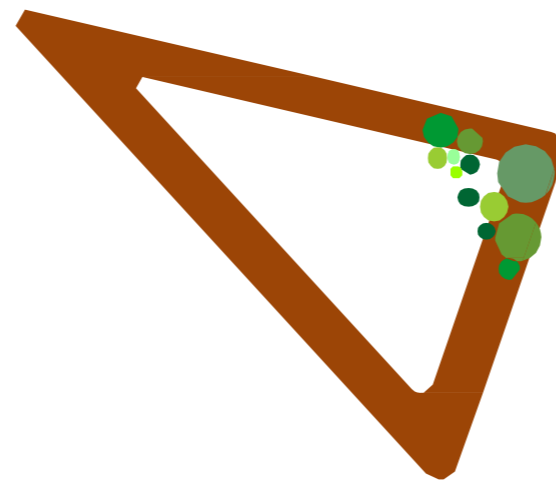
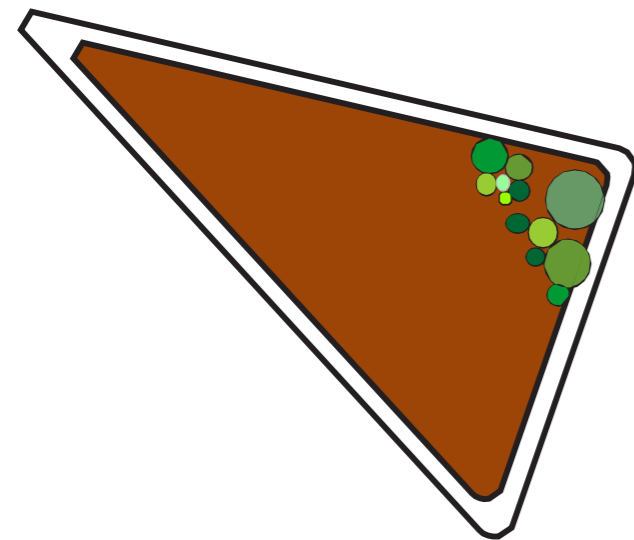

Concepção da Cobertura



Programa de Necessidades

Convivência
1500m²

Educacional
900m²

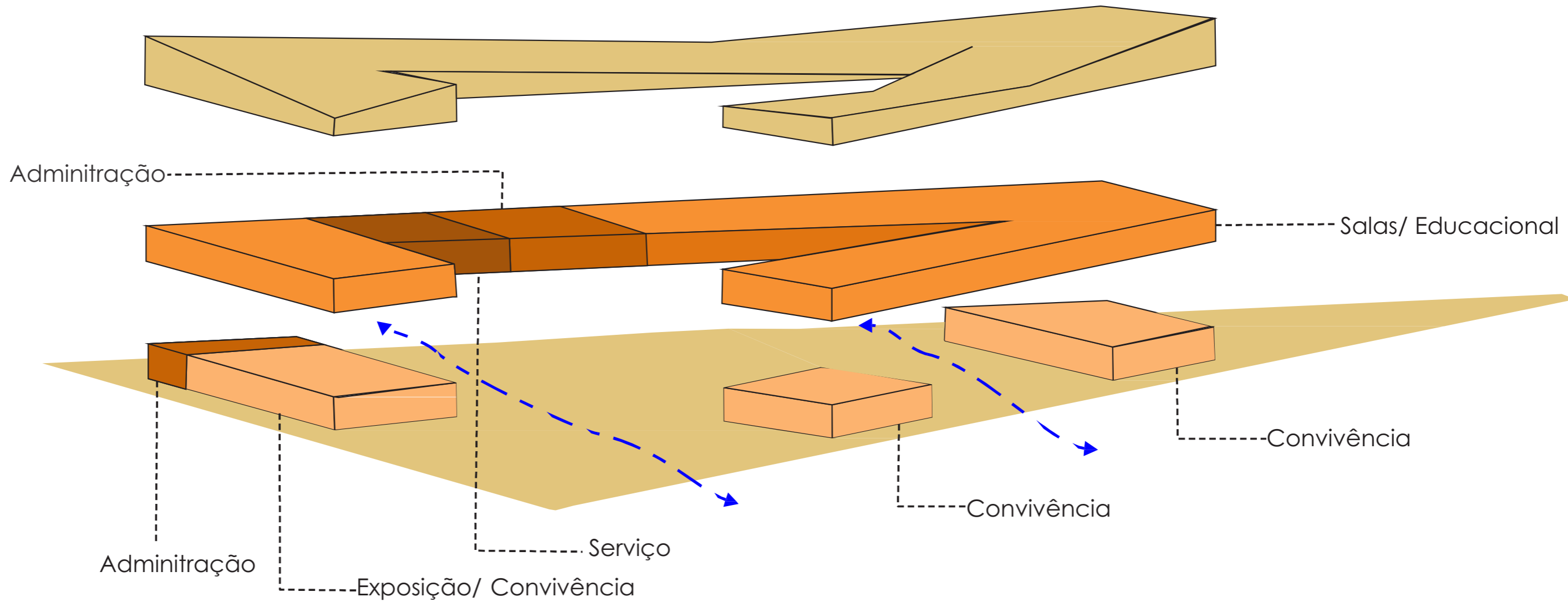

Administrativo
181m²

Serviço
141m²

O PROJETO

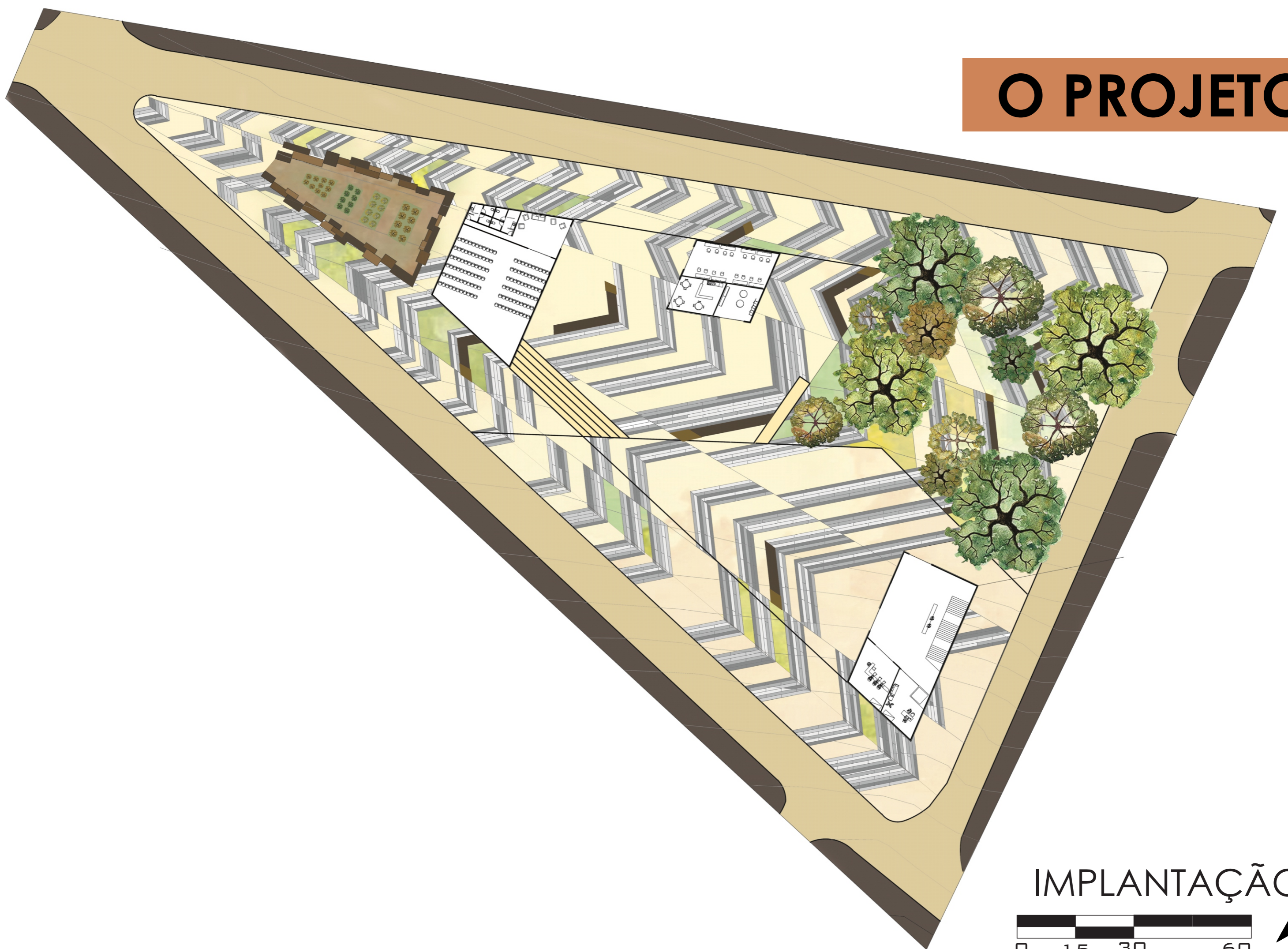

IMPLANTAÇÃO



O PROJETO



PAVIMENTO SUPERIOR



O PROJETO



Corte Longitudinal

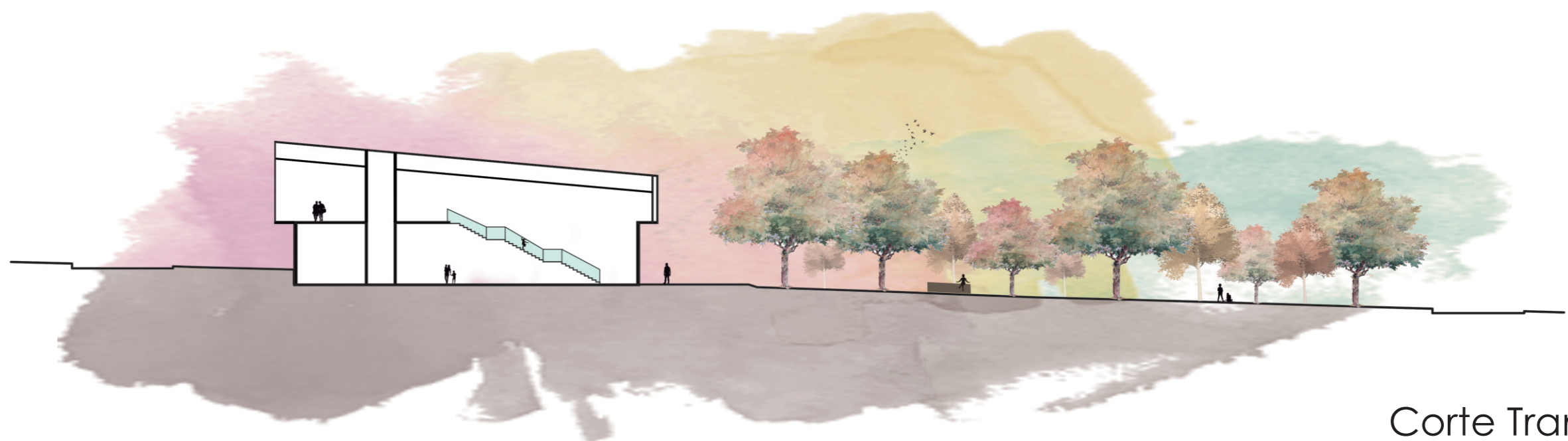

Corte Transversal

TECNOLOGIA



Diagrama de Estrutura

TECNOLOGIA

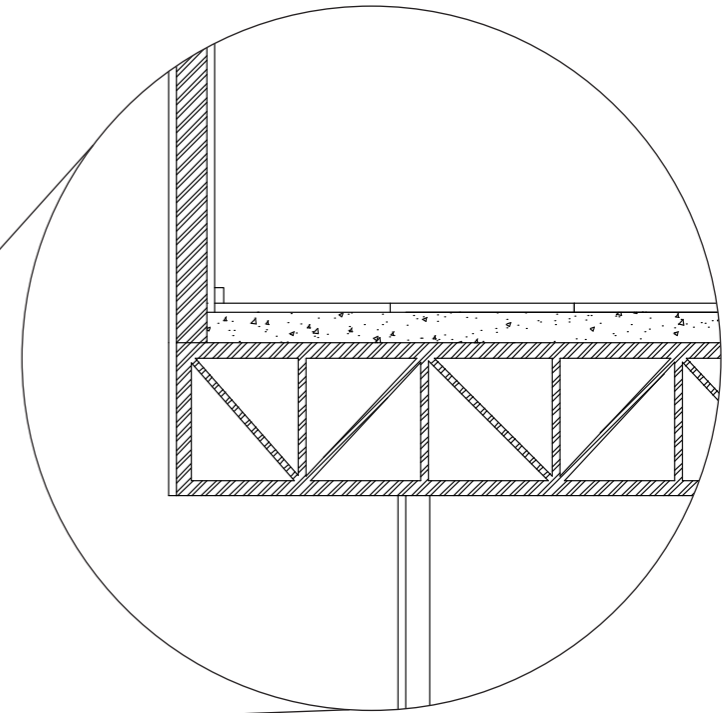
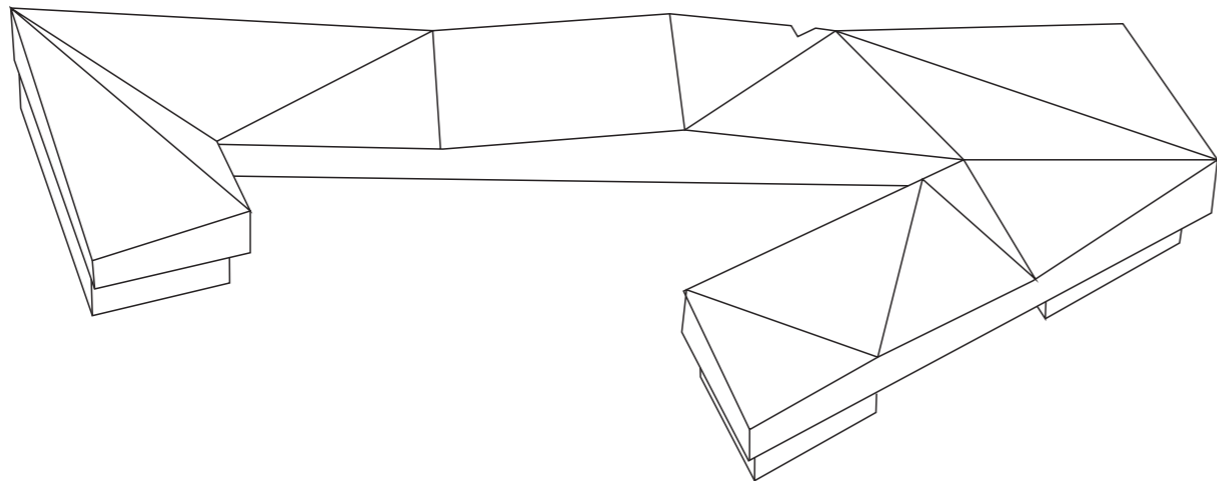
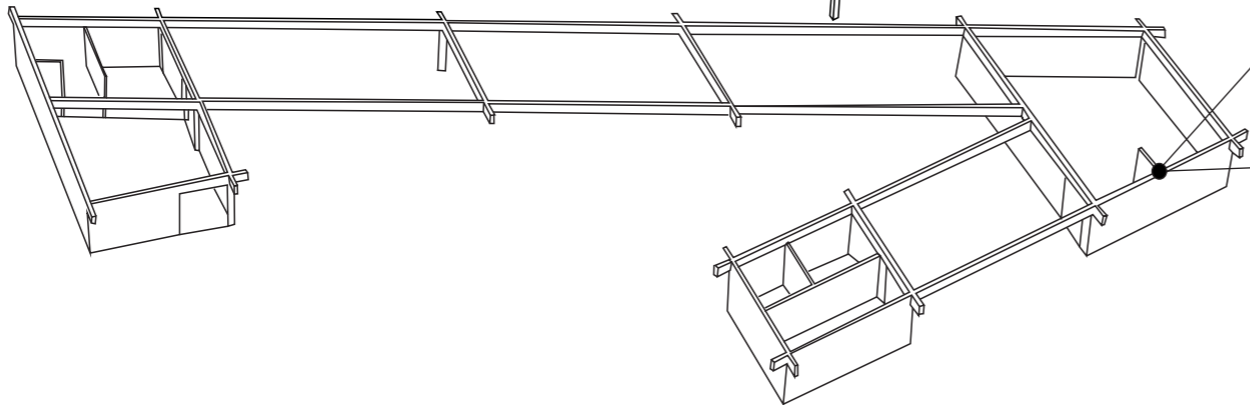
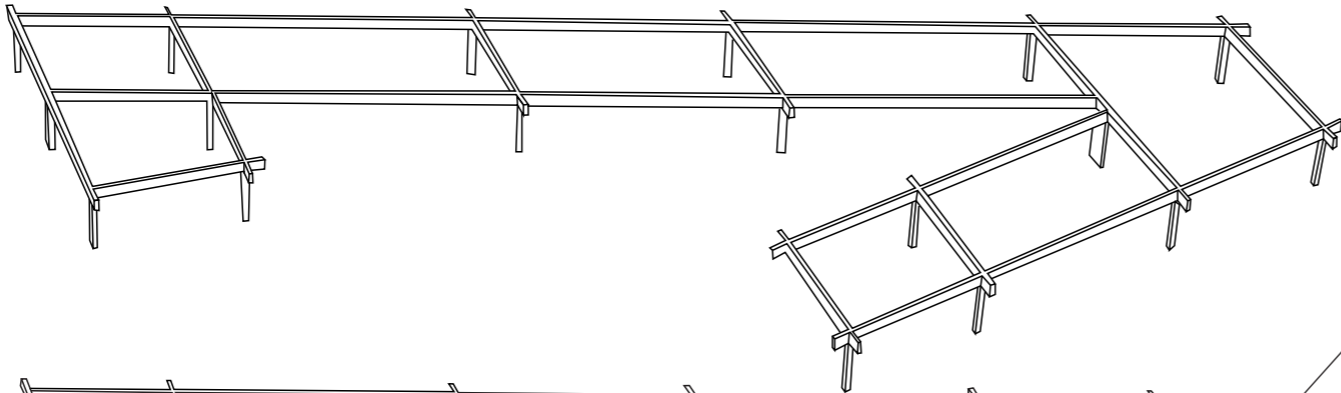
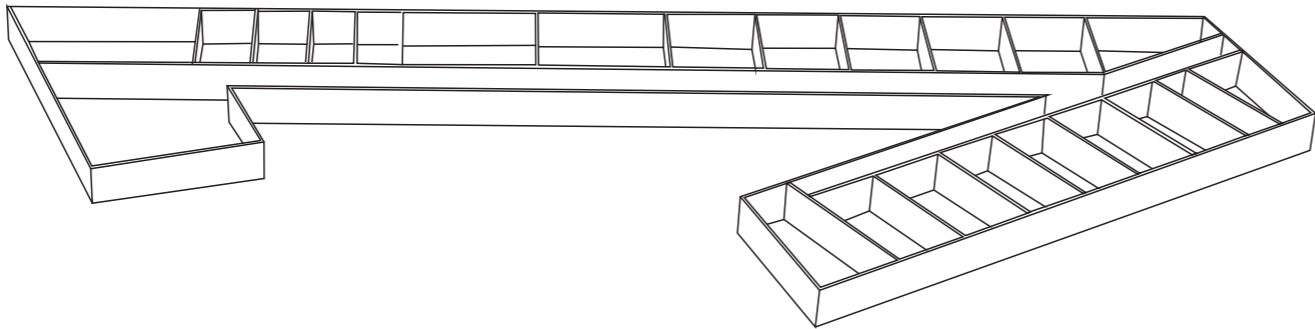
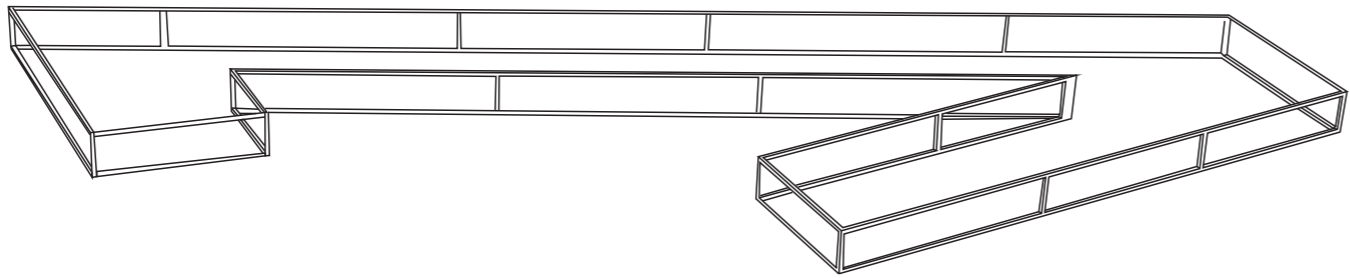

Revestimento Externo
em tenha de zinco

Detalhamento

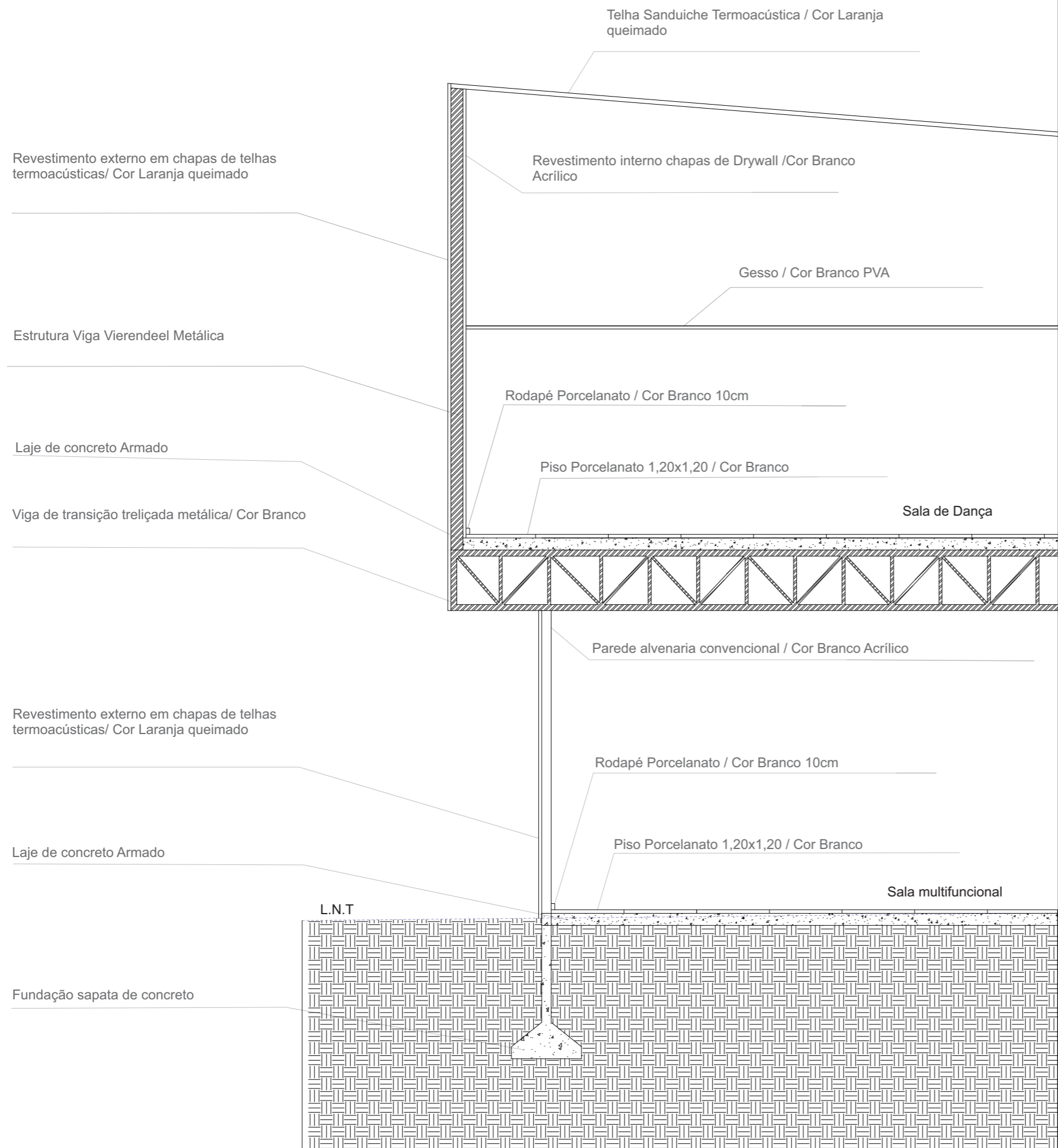

Maquete Fisica

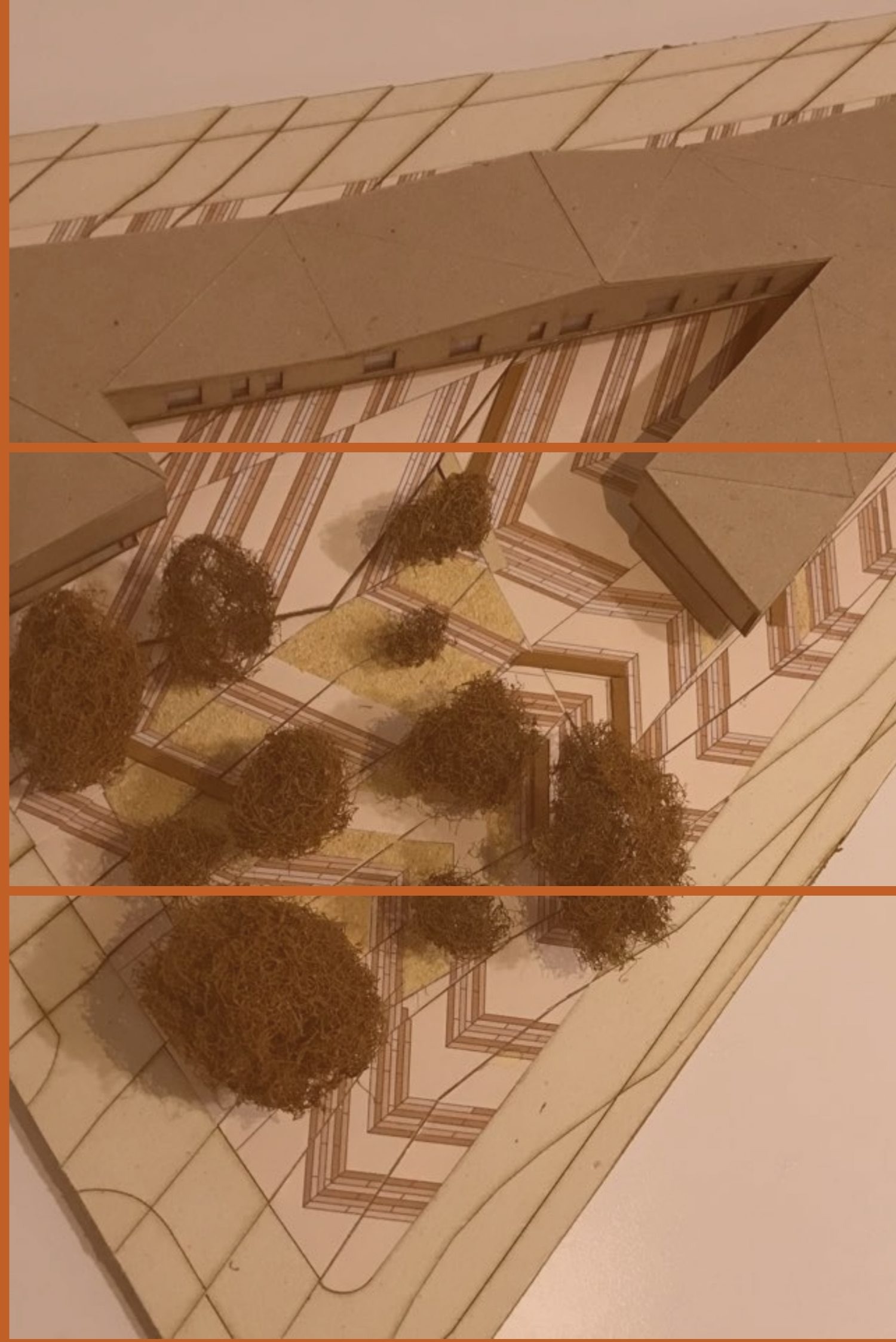

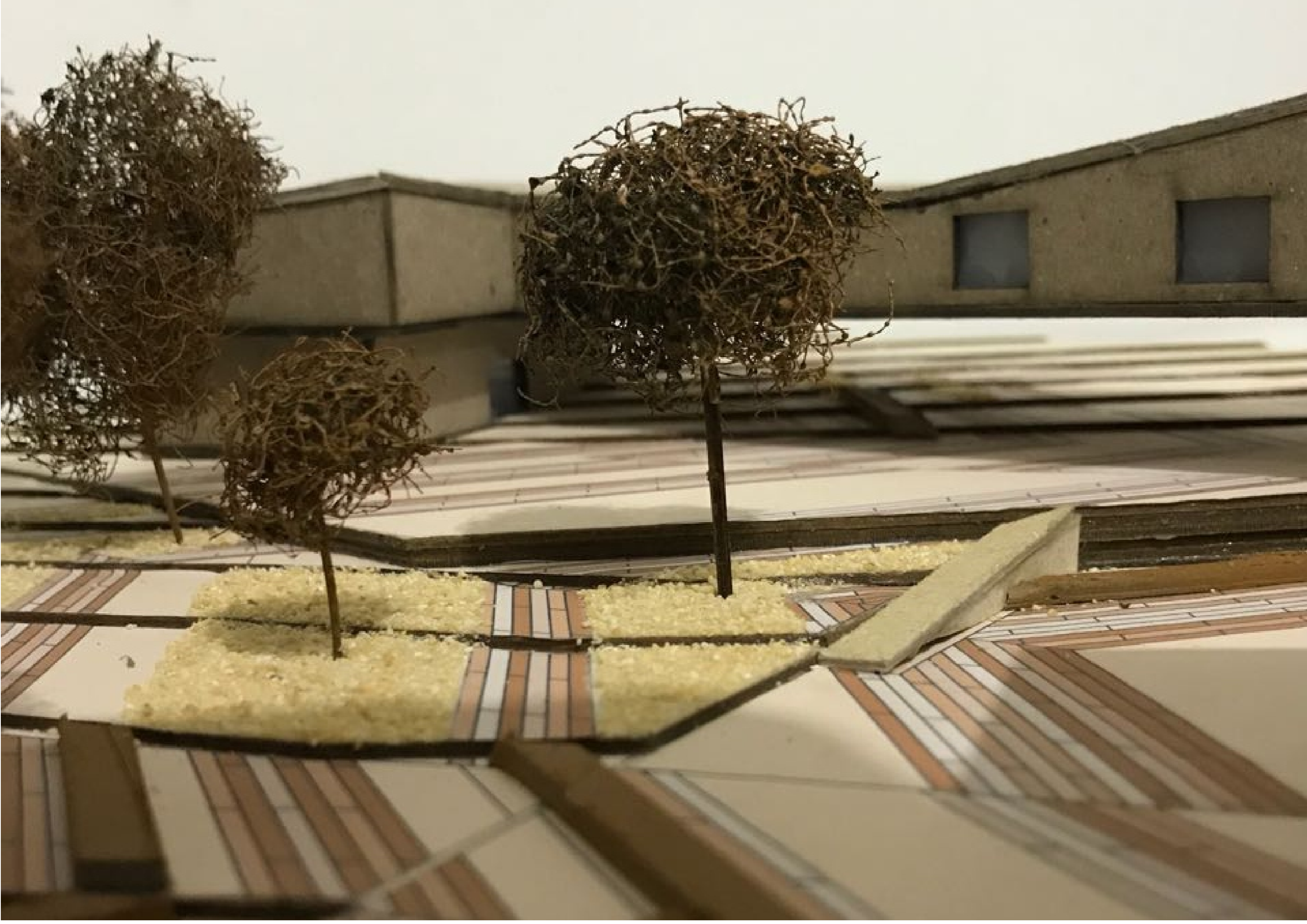

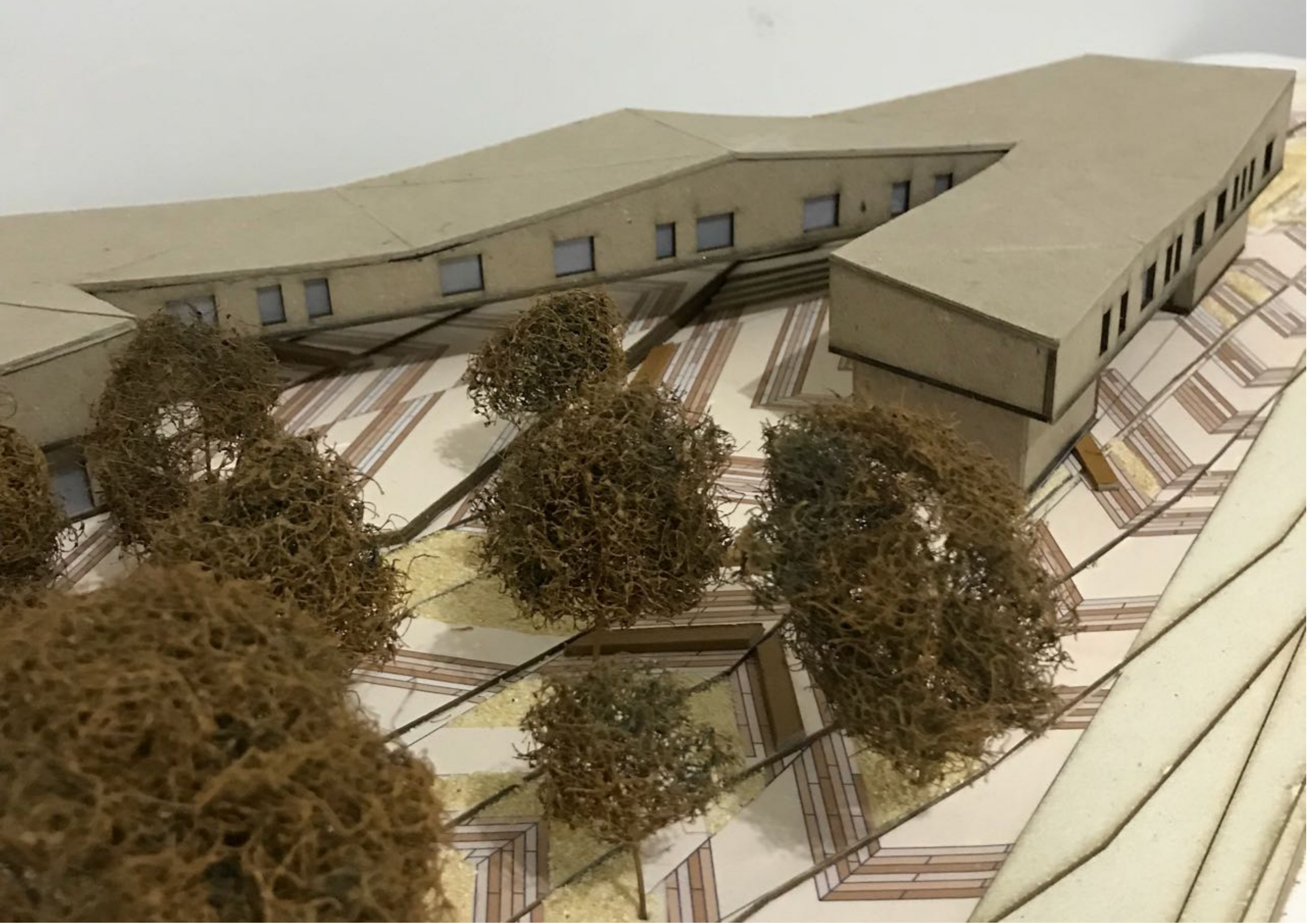

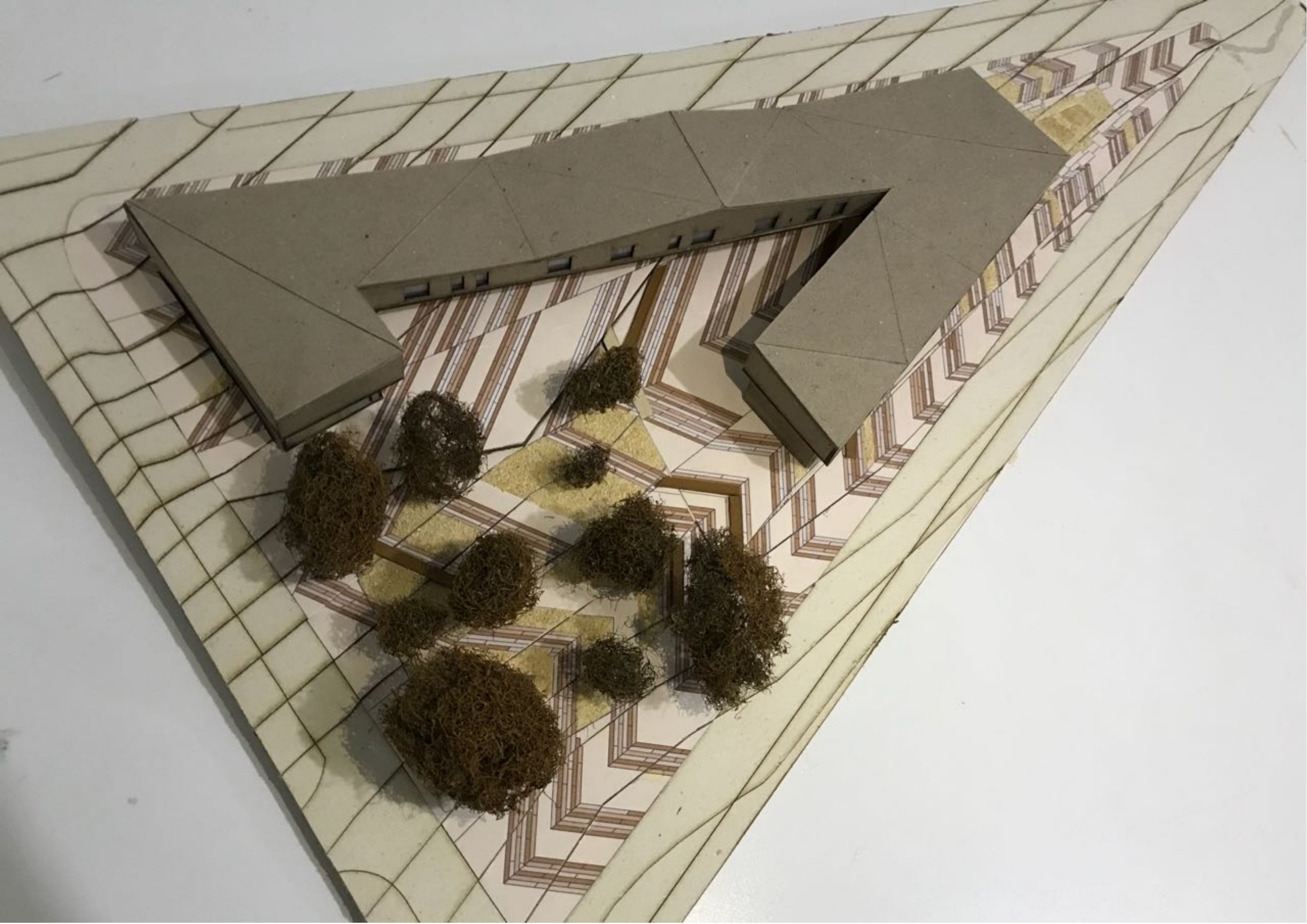

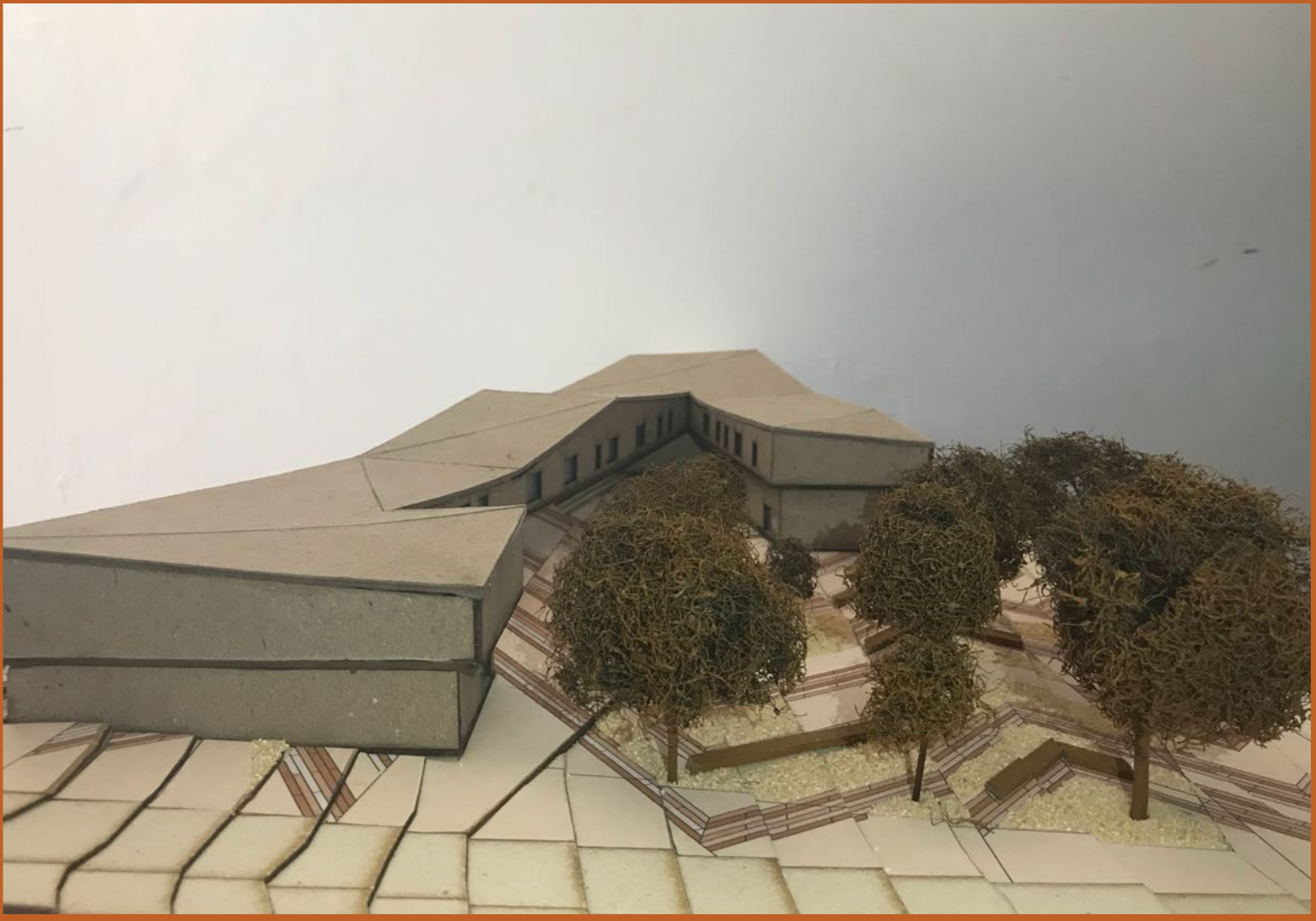

Referências Bibliográficas

BRANDÃO, Carlos Rodrigues. **O que é educação**. São Paulo: Brasiliense, 1985.

TOLEDO, Benedito Lima de. **Prestes Maia e a origem do urbanismo moderno em São Paulo**. São Paulo: Empresa das Artes, 1996.

A arte da convivência. Disponível em <<http://dulcemagalhaes.com.br/a-arte-da-convivencia>>. Acessado em 31 de outubro de 2016

Continuidade e permeabilidade urbana nos arranha-céus modernos do centro de São Paulo. Disponível em <<http://www.revistas.usp.br/posfau/article/view/48068>>. Acessado em 31 de outubro de 2016.

Telhas metálicas. Disponível em : <https://arquiteturaeconstrucao.abril.com.br/materiais/telhas-metalicas-ideias-para-usa-las-em-paredes-e-fachadas/>. Acesso em 15/06/2017

Estrutura Metálica: Disponível em : <https://ctprojetistas.wordpress.com/tag/estrutura-metalica/>. Acesso em 20/04/2017





Obrigada!

Centro de Conviência
Bernardo Sayão de
Rubiataba -Go

Lurian Caroline Borba

Orientadora: Ana Amélia de P. Moura